

NTSA TREE REMOVAL LIST

05/07/2026

This list includes public trees to be removed and private protected trees to be removed that are not subject to appeal (NTSA).

For the notification list associated with active Protected Private Tree Removal permits, please visit:

<https://www.paloalto.gov/Departments/Public-Works/Public-Services/Palo-Altos-Urban-Forest/Tree-Ordinance-Update-2022/Protected-Tree-Removal-Notices>

<u>ADDRESS</u>	<u>SPECIES</u>	<u>DIAMETER</u>	<u>REASON FOR REMOVAL</u>
TREE REMOVAL LIST 05-07-2026			
711 Coastland	Monterey Pine	18"	Dead [26TRE-00046]
1620 Webster	Coast Live Oak	36"	Dead [26TRE-00054]
TREE REMOVAL LIST 04-16-2026			
2008 W. Bayshore	Black Acacia	13"	Interference with Electric Infrastructure
2022 W. Bayshore	Glossy Privet	17"	Dead/dying
2050 W. Bayshore	Pittosporum spp.	14"	Dead/dying
TREE REMOVAL LIST 01-15-2026			
570 Pena Ct	Hackberry	8"	Dead/dying
	Italian Cypress	27"	Poor Structure
TREE REMOVAL LIST 01-12-2026			
2803 Kipling	Modesto Ash	21"	Severe lean
Bowden Park	Junipers	11" & 13"	Park Landscape Improvements
TREE REMOVAL LIST 12-19-2025			
524 Bryant	Fern Pine	20"	Damaging private structure
976 Embarcadero	Camphor	30"	Dead/dying
204 Cowper	Liquidambar	22"	Trunk Decay / Cavity
981 Embarcadero	Camphor	33"	Dead/dying
TREE REMOVAL LIST 12-05-2025			
1103 Ramona	Hawthorn	6"	Dead/dying

<u>ADDRESS</u>	<u>SPECIES</u>	<u>DIAMETER</u>	<u>REASON FOR REMOVAL</u>
TREE REMOVAL LIST 11-26-2025			
534 Jackson	Magnolia	39"	Dead/dying
3300 X Alma (Caltrain)	(6) Eucalyptus	8"-24"	Impacting Caltrain electrical system.
TREE REMOVAL LIST 11-20-2025			
3600 Middlefield	Trees #3 to #14	varies"	Fire Station #4 CIP Project
TREE REMOVAL LIST 11-04-2025			
345 Coleridge	Liquidambar	15"	Dead/dying
3357 South Court	Modesto Ash	28"	Structural Defects
TREE REMOVAL LIST 10-21-2025			
999X Palo Alto Ave	(7) Coast Live Oak	18"-24"	Utility Infrastructure Defensible Space
	Eucalyptus	42"	Utility Infrastructure Defensible Space
TREE REMOVAL LIST 09-29-2025			
141 Primrose	Silver Maple	45"	Dead/dying
306 Iris	Modesto Ash	26"	Structural Defects
319 Iris	Modesto Ash	25"	Structural Defects /Trunk Decay
716 Coastland	Magnolia	18"	Dead/dying
TREE REMOVAL LIST 09-23-2025			
154 Bryant	Magnolia	12"	Dead/dying
4177 Donald	Locust	10"	Dead/dying
2290 South Court	Liquidambar	18"	Dead/dying
TREE REMOVAL LIST 09-17-2025			
859 Lincoln	Douglas Fir	35"	Dead [25TRE-00111]
Palo Alto Airport	Fern Pine	24"	Past vehicle collision damage, in conflict with utility upgrades. Posting period waived.
TREE REMOVAL LIST 09-16-2025			
225 Addison	Box Elder	33"	Structural defects (Open cavity, extensive decay)
Pardee Park Community	Coast Live Oak	30"	Emergency Removal – tree uprooting

<u>ADDRESS</u>	<u>SPECIES</u>	<u>DIAMETER</u>	<u>REASON FOR REMOVAL</u>
Garden			
Lucie Stern Community Center	Coast Live Oak	24"	Structural defects (not repairable by pruning)
	Coast Live Oak	29"	Dead/dying

TREE REMOVAL LIST 09-12-2025

4101 Clemo Ave	Cork Oak	6"	Damaged beyond repair
3149 Greer Rd	Mulberry	28"	Structural defects

TREE REMOVAL LIST 09-10-2025

2450 Bryant	Liquidambar	14"	Dead/dying
4096 Sutherland	Modesto Ash	36"	Structural defects
El Palo Alto Park	Blue Gum	8"	Invasive/part of restoration project by CalTrain – 7 day notice
	Oregon Ash	6"	Cluster of ash with diameters less than 6" -part of restoration project by CalTain – 7 day notice

TREE REMOVAL LIST 09-09-2025

4297 Wilkie Way	Coast Live Oak	31"	Poor health, related to 25BLD-00958
3893 Ross Road	Modesto Ash (2)	26", 26"	Structural defects
914 Celia Dr	Chinese Pistache	15"	Damaged beyond repair
833 E. Meadow	Holly Oak	25"	Dead/dying
235 Seale	Chinese Pistache	6"	Damaged beyond repair

TREE REMOVAL LIST 08-28-2025

475 Newell	Magnolia	22"	Part of Newell Bridge Replacement
1499 Edgewood	Coast Live Oak	42"	Part of Newell Bridge Replacement

TREE REMOVAL LIST 08-27-2025

3127 Bryant	Liquidambar	22"	Tree damaged by construction
3600 West Bayshore	4 trees, various	varies	Development related 25TRE-00066

TREE REMOVAL LIST 08-26-2025

1350 Newell	Coast Redwood	22"	Tree in conflict with electric utility (RTRP)
601 Addison	Maple species	18"	Dead/dying
464 Tennessee	Eucalyptus	46"	Structural defects
	Eucalyptus	34"	Structural defects

<u>ADDRESS</u>	<u>SPECIES</u>	<u>DIAMETER</u>	<u>REASON FOR REMOVAL</u>
160 Santa Rita	Liquidambar	21"	Structural defects/ open cavity

TREE REMOVAL LIST 08-22-2025

1067 College	Liquidambar	18"	Dead/dying
	Liquidambar	19"	Open cavity with decay

TREE REMOVAL LIST 08-19-2025

1024 Moffett Circle	Ash species	34"	Structural defects
1020 Moffett Circle	Modesto Ash	30"	Structural defects

TREE REMOVAL LIST 08-18-2025

430 Palm (25TRE-00073)	Camphor	26"	SB9 Lot split
	Coast Live Oak	30"	SB9 Lot split
	Southern Magnolia	23"	SB9 Lot split-Will now be preserved
	Southern Magnolia	25"	SB9 Lot split
2351 High St (25TRE-00098)	Modesto Ash	29"	Part of approved project 25BLD-01069 & 70

TREE REMOVAL LIST 08-15-2025

270 Wilton	Honey Locust	16"	Dead, dying
	Liquidambar	20"	Dead, dying
Weisshaar Park	Privets (5)	2"	Invasive
	Coast Live Oak	7"	Severe lean
	Black Acacia	4"	Severe lean

TREE REMOVAL LIST 08-13-2025

1651 Page Mill	Red Oak	11"	Dead, dying
	Red Oak	13"	Dead, dying / internal decay
1661 Page Mill	Red Oak	12"	Dead, dying

TREE REMOVAL LIST 08-12-2025

4168 Maybell Way	Chinese Elm	24"	Dead, dying (25TRE-00067)
855 Warren Way	Modesto Ash	22"	Structural defects (5 day notice)
444 E. Charleston Road	Tristania	3"	To accommodate construction in right of way
3898 Magnolia Dr	CA Pepper	40"	Right Tree, Right Place program

TREE REMOVAL LIST 08-11-2025

3631 Arbutus Ave	Modesto Ash	32"	Structural defects
------------------	-------------	-----	--------------------

ADDRESS

SPECIES

DIAMETER

REASON FOR REMOVAL

TREE REMOVAL LIST 7-31-2025

El Camino Park	2 Coast Live Oak	15" & 24"	Defensible space for utility infrastructure
Foothills Park	6 Coast Live Oak	6-18"	Defensible space for utility infrastructure
Foothills Park	5 CA Bay Trees	6-10"	Defensible space for utility infrastructure
Arastradero Preserve	28 Coast Live Oak	6-24"	Defensible space for utility infrastructure
Montebello Reservoir	15 Coast Live Oak	12-18"	Defensible space for utility infrastructure

TREE REMOVAL LIST 07-25-2025

2501 Embarcadero Way	38 Total Trees – Removal scheduled for September 2025	Various	Invasive and non-native species, part of a City Council approved capital improvement plan for the construction of an Advanced Water Purification System . [24BLD-01567 & 22PLN-00367]
----------------------	---	---------	---

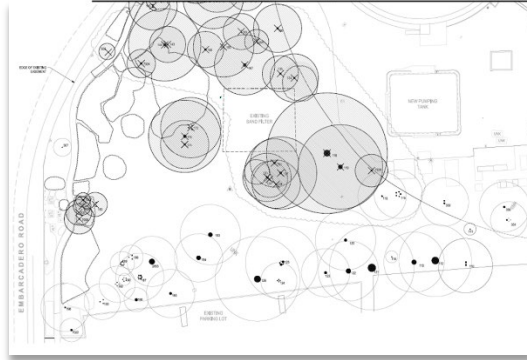
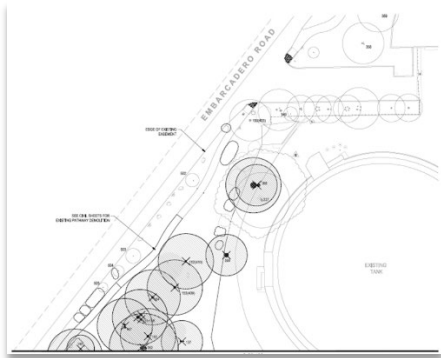

TREE REMOVAL LIST 07-07-2025

4082 Nelson	Red Mulberry	26"	Dying, decay, dead root
-------------	--------------	-----	-------------------------

TREE REMOVAL LIST 05-22-2025

3267 Emerson St	Monterey Pine	37"	Dead, dying (Bark beetles)
-----------------	---------------	-----	----------------------------